Obrie halušky
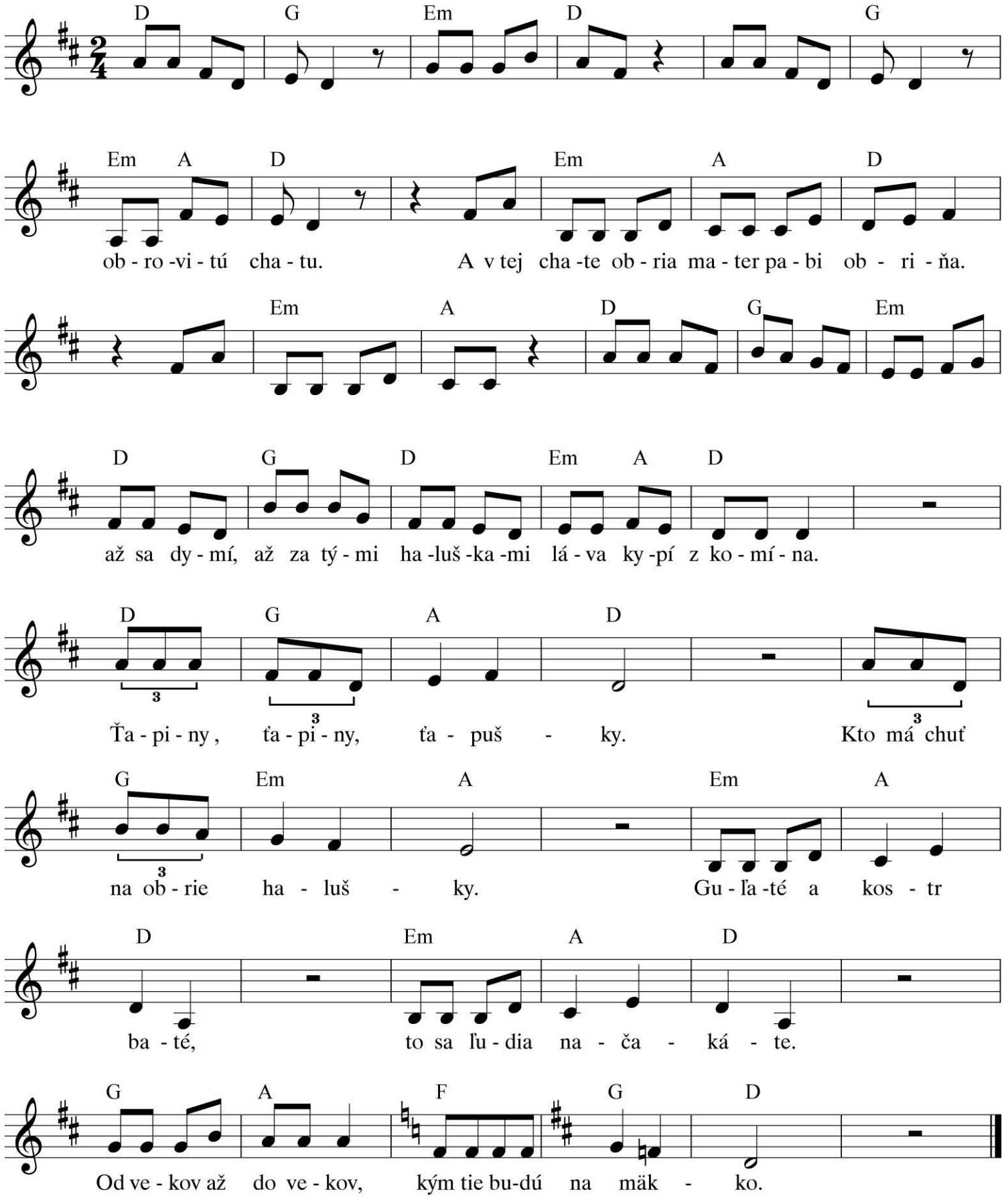
Lento
(Volne)